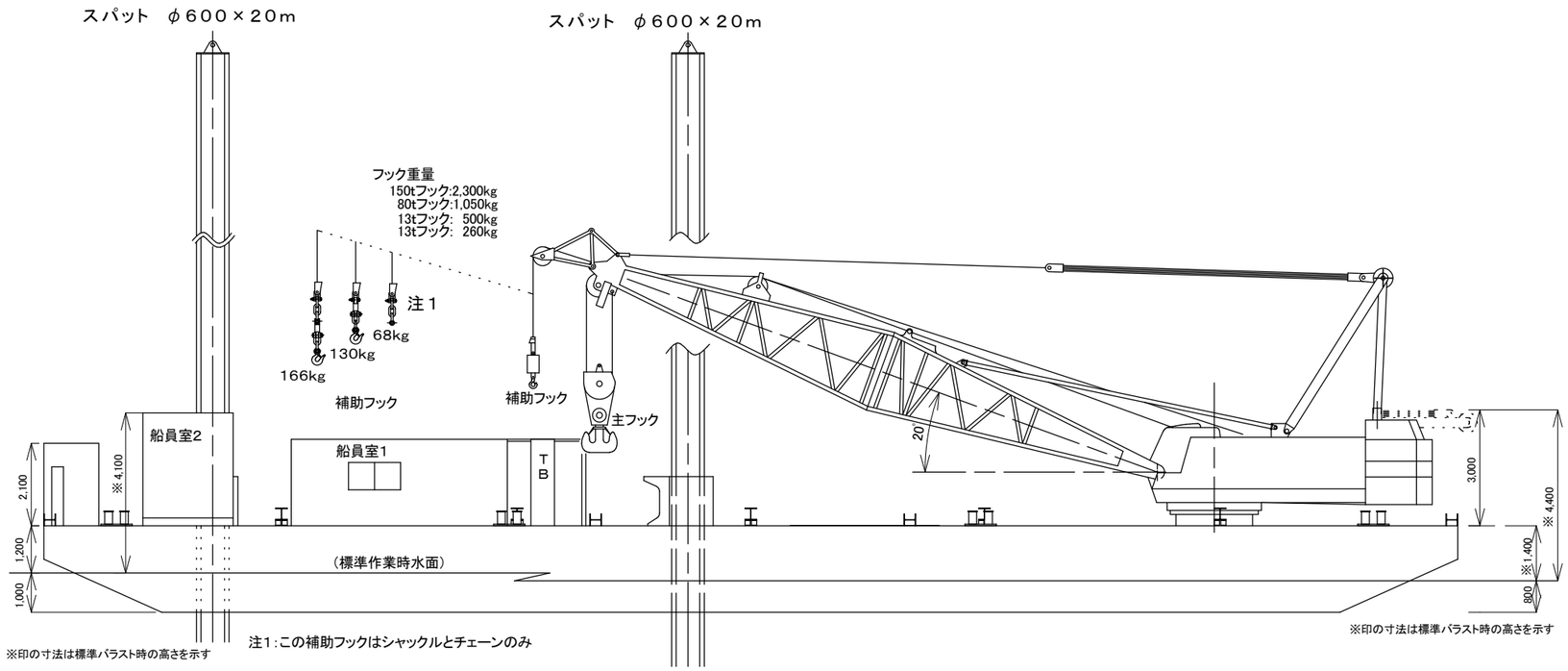


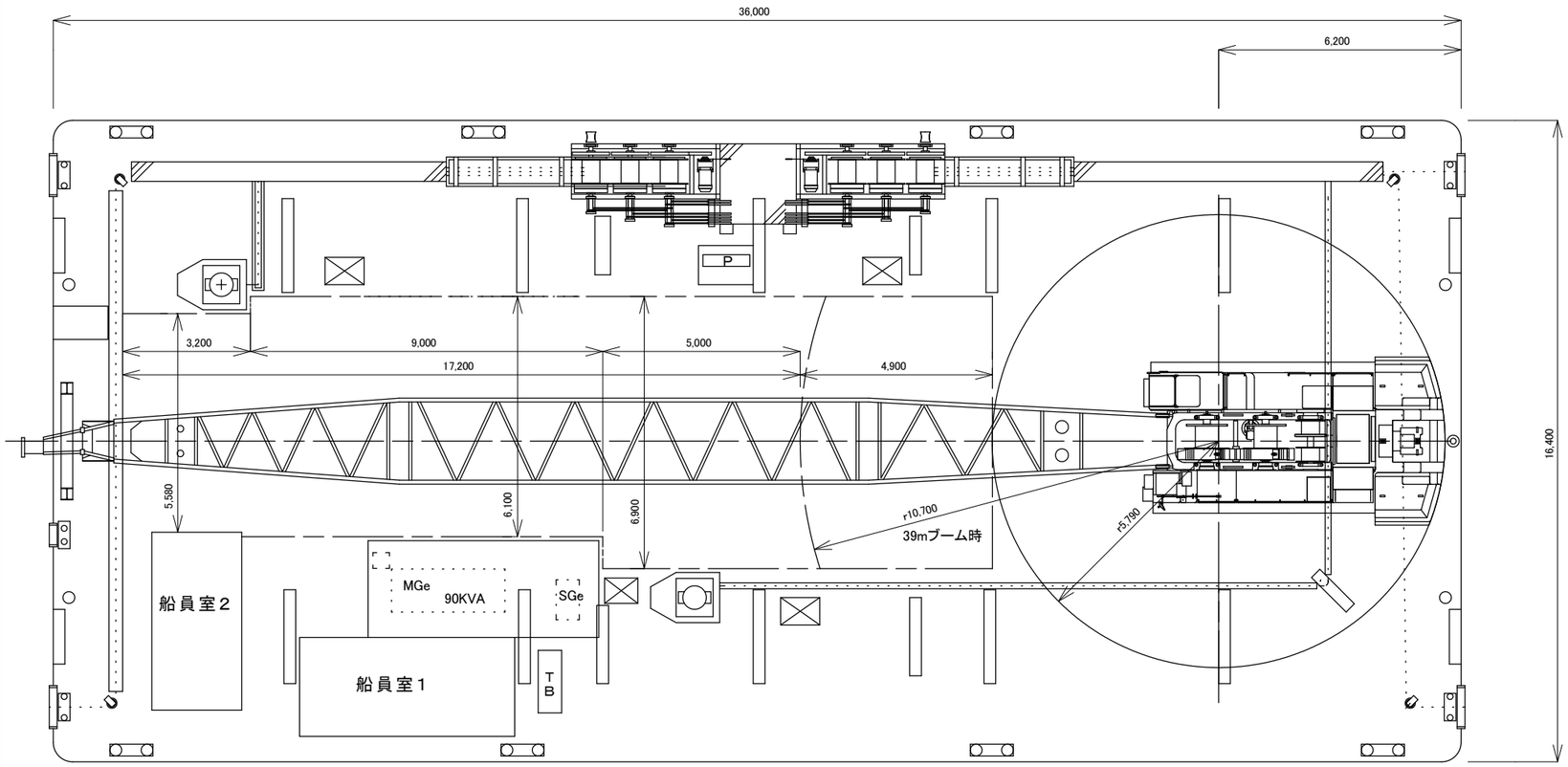


## 定格総荷重表

単位:トン

| 作業半径 (m) | ブーム長さ (m) | | | | | | | |
|---|---|---|---|---|---|---|---|---|
| | 15.0 | 18.0 | 24.0 | 30.0 | 36.0 | 39.0 | 45.0 | 51.0 |
| 5.3 | 150.0 | | | | | | | |
| 6.0 | 140.0 | 138.0 | | | | | | |
| 6.5 | 135.0 | 133.0 | | | | | | |
| 7.0 | 130.0 | 128.0 | 7.3m/116.0 | | | | | |
| 8.0 | 115.0 | 113.0 | 106.0 | 8.7m/96.0 | | | | |
| 9.0 | 98.1 | 97.7 | 97.0 | 93.6 | | | | |
| 10.0 | 84.1 | 83.7 | 83.2 | 82.8 | 82.3 | 10.7m/74.5 | | |
| 12.0 | 65.2 | 64.8 | 64.2 | 63.7 | 63.4 | 63.3 | 62.8 | 13.4m/53.4 |
| 14.0 | 53.1 | 52.6 | 52.0 | 51.5 | 51.1 | 51.0 | 50.5 | 50.2 |
| 16.0 | 15.6m/42.2 | 44.2 | 43.5 | 43.0 | 42.6 | 42.4 | 42.0 | 41.6 |
| 18.0 | | 17.2m/39.5 | 37.3 | 36.7 | 36.3 | 36.2 | 35.7 | 35.3 |
| 20.0 | | | 32.5 | 31.9 | 31.5 | 31.3 | 30.8 | 30.4 |
| 22.0 | | | 28.8 | 28.2 | 27.7 | 27.5 | 27.0 | 26.6 |
| 24.0 | | | 22.4m/28.2 | 25.1 | 24.6 | 24.4 | 23.9 | 23.5 |
| 26.0 | | | | 22.6 | 22.1 | 21.9 | 21.4 | 20.9 |
| 28.0 | | | | 27.6m/20.9 | 20.0 | 19.8 | 19.2 | 18.8 |
| 30.0 | | | | | 18.2 | 17.9 | 17.4 | 16.9 |
| 32.0 | | | | | 16.6 | 16.4 | 15.8 | 15.3 |
| 34.0 | | | | | 32.8m/16.1 | 15.1 | 14.5 | 14.0 |
| 36.0 | | | | | | 35.4m/14.2 | 13.3 | 12.8 |
| 38.0 | | | | | | | 12.2 | 11.7 |
| 40.0 | | | | | | | 11.3 | 10.8 |
| 42.0 | | | | | | | 40.6m/11.1 | 10.0 |
| 44.0 | | | | | | | | 9.2 |
| 45.8 | | | | | | | | 8.6 |
| ブーム傾斜角の範囲 | 20°～77° | 30°～77° | | | | | | |

2022年　9月改訂

| | | | |
|---|---|---|---|
| 船　名 | 大光2000 | | |
| 船　種 | クレーン付台船 | | |
| 形　式 | スパット式(20mx2) | | |
| 規　格 | 200t吊 | | |
| | ブーム長:51.0m | | |
| 図　番 | A3 | 縮　尺 | 1:150 |
| 大光建設株式会社 | | | |